ARMADALE BOWLS CLUB @ SOUTH CAULFIELD

CLUB NEWS

ISSUE NO. 29 WEEK ENDING FRIDAY 11th.NOVEMBER,2016

THIS WEEK'S SPONSOR

The Kitchen company

IN THIS WEEKS EDITION

	PHONE CALLS
NEW	OUTDOOR BAR- CLOSED
	ARMADALE'S GOT TALENT
	PLANNED FUNCTIONS FOR 2016-2017
	BRING A GUEST DAY
	BAREFOOT BOWLING
NEW	YAHNEH COLLEGE
NEW	COACHING CORNER
	TEAM APPS
	GOOGLE MAPS
	ALMONER'S REPORT
	SOCIAL NEWS
	BIRTHDAYS
	SATURDAY LUNCHES
	SATURDAY PENNANT PRE PRACTICE INFORMATION
	VACC DAY
	JOKES OF THE WEEK
	CARTOONS OF THE WEEK

PHONE CALLS.

During Midweek and Saturday pennant, if the outside phone rings, PLEASE could the person closest to it answer the phone.
It may be an EMERGENCY CALL WITH AN URGENT MESSAGE.
Please note the phone will ONLY RING SIX TIMES before it automatically goes to the message bank.

OUTDOOR BAR.

Outside Bar Discontinued on Saturday Afternoons

The Outside Bar will be open on selective days; particularly when it is very hot.
Its usage over these past weeks on Saturdays does not warrant its continuation on a regular basis.
The Clubhouse Bar will be open as usual during the break, and of course before and after Pennant.
It was set up primarily for Barefoot Bowls, where the demand for a Bar outside is very high, and this will continue.

ARMADALE'S GOT TALENT

Can you sing, dance or act, play an instrument or tell a joke? COME ON, DON'T BE SHY. Please call Cecilia 0403 490 147 . Keep Sunday, December 11th. (evening) free for a night to remember.

The Social Committee of the Armadale Bowls Club cordially invite you to the

NIGHT OF STARS & DIZ_R_STRS

Sunday 11 December 2016
6:00pm

$20 including Dinner

Come and enjoy some World Class entertainment

Please place your names on booking sheet in the first shed and moneys into box inside the clubhouse

ALL ENQUIRIES TO
Further information; Liz Gild 0438400485 or mgild@bigpond.net.au

NIGHT OF STARS 2016

Names .....

Payment enclosed @ $20 per head

RSVP ASAP to Ballot Box in Clubhouse

PLANNED FUNCTIONS FOR 2016-2017

11th.December 2016	Skit Night
15th. January,2017	VACC Day
26th. January 2017	Australia Day Bowls
26th.February 2017	Mixed Generation Night
15th March 2017	Pennant Break Up Dinner
26th-29th March 2017	Bowls Holiday
7th. May 2017	End Of Season Dinner
TBA	Film Night & Supper

BRING A GUEST DAY

THURSDAY 8TH. DECEMBER

Please enter your name and your guests to the lists in the club house.

BAREFOOT BOWLING

YOUR CONTACTS: OUR CLUB

Our promotion is starting this week and reaching businesses extensively by Mail and Face book.
Our focus is on Corporates, Smaller Businesses, Sports Organisation and Retail.
As well as Social Events and Celebrations.
WE ARE ALL OUR BEST ADVOCATES and HAVE GREAT CONTACTS.
Please introduce our great club to your Contacts.
Barefoot Bowls is $10 per Head.
This will be the very best value anywhere around.
And catering arrangements can be made to suit.
Groups of 20 or more are ideal.

Let's make the most of the Christmas and Summer Season to fully utilise our facilities.
Let's become known as a Great Place for Barefoot Bowls and Corporate Events.

They can call the Club or Elaine on 0419 997 788
The printed Flyers will (also) be available at the Club next week.
Please let us know your ideas on further promotion.

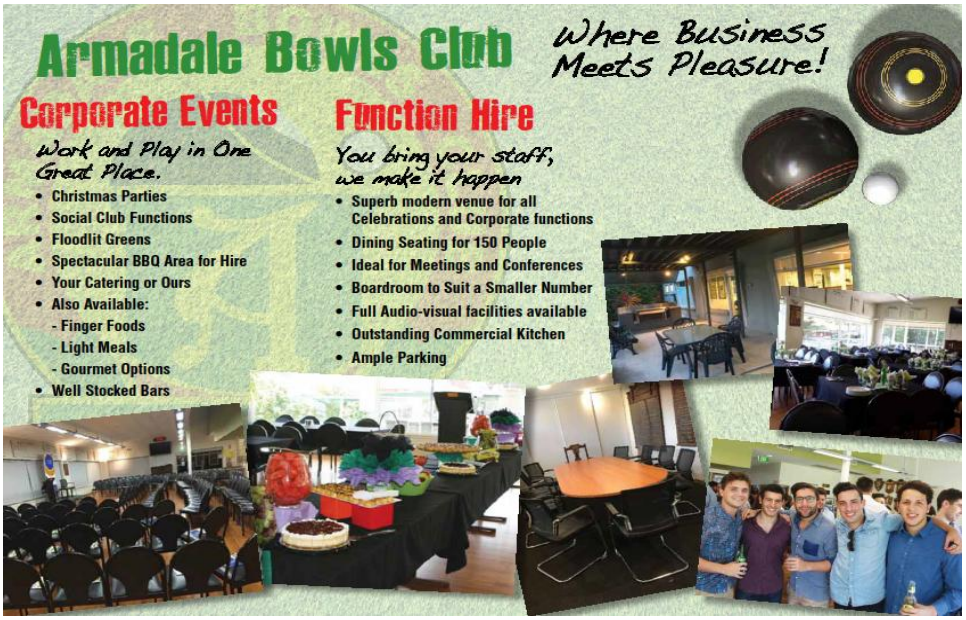

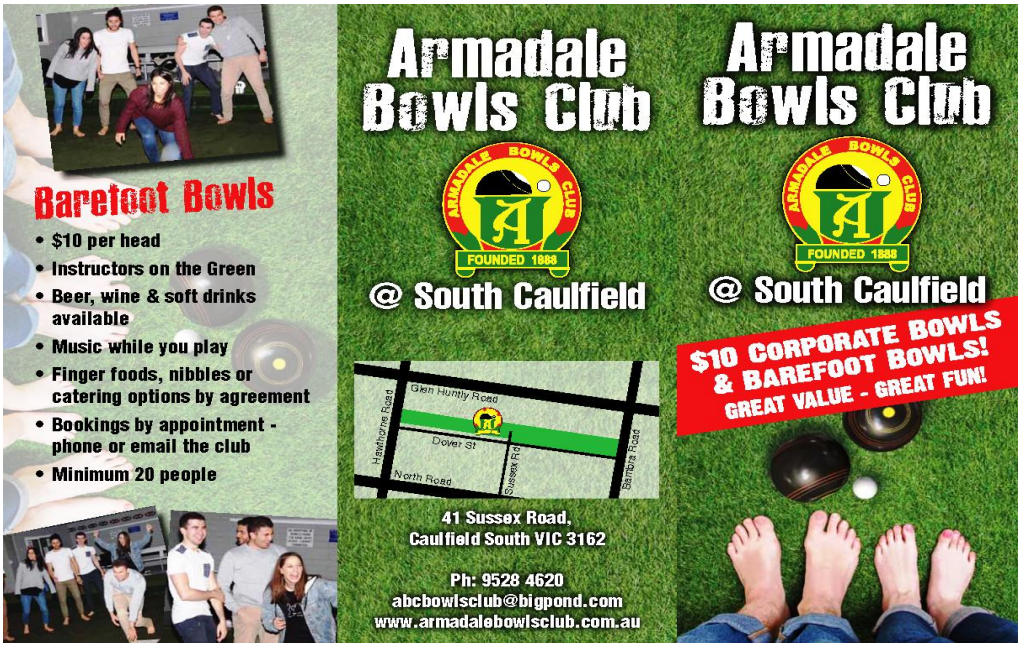

YAVNEH COLLEGE

Yavneh Liebler College students bowl us over!

Over the past few weeks Armadale Bowls Club @ South Caulfield hosted forty students and teachers on the green, in the lead up to the College selecting teams to compete in the Secondary Schools State Championships early next year.
Runners up last year, let's hope they can go one better in 2017.
"Bowls Royalty" joined the students in the form of Bowls Victoria's Participation Coordinator, Sean O'Kane and champion bowler and Bowls Australia Regional Bowls manager Barry Lester.
Barry had the students "eating out of his hand" as they absorbed and observed his coaching methods
In a very short time he had each of them improving their style, and delivery, whilst having fun.
My thanks to Sports teachers Luke and Gloria, who assisted Martin Fingereth, Sharonna Brott and myself with the organisation of the sessions, and to Bowls Victoria for providing the small size bowls.
Martin equipped with an old army whistle made sure the students got the most out of each session.
We now look forward to the final session on Monday 21st November 2016, and trust we will continue this relationship on an annual basis.
We all wish Barry well as he represents Australia in the World Championships in Christchurch commencing on 29th November

Les Newman
Hon. Secretary
Armadale Bowls Club @ South Caulfield
8th November 2016

MARTIN READY TO GO

BARRIE SHOWS HOW IT IS DONE

WISH I COULD BOWL LIKE THIS

SEAN WORKING HARD

KEEP YOUR EYES ON THE BOWL

Hi,

Thanks soooo much to Les, Martin and Sean for all you time and effort with the bowls program. I know our students are difficult and you guys were amazing with them. The program was a huge success and the kids are already commenting that they can't wait to do it again.
I will be in touch for some dates next year.....see you then.

Again, thanks a million for all your help and time

Regards,

Luke Wilson
Head of Secondary Physical Education
Head of Secondary Interschool Sport
Leibler Yavneh College

COACHING CORNER

SUPPORT YOUR FELLOW BOWLER

LEADS - usually have a free choice of which hand to play

SECONDS - may be called to play either hand. If you don't agree with the skips call, keep it to yourself, do not discuss it with other team members. Remember it is a team effort, all striving for the same result – to win.

THIRDS - may be called on either hand or to play a positional bowl. If you have any concerns with playing the shot called by your skip, ask if you can come to the head. No skip should feel threatened by a third querying the call or discussing it.

SKIPS - have the right to play whatever shot they deem positive for the team. They have just left the head and should have an idea of what shot to play. They are in charge, it is their decision. If the head has changed then the third may offer some guidance, but the skip has the right to decide, whether the rest of the team think it's right or wrong. Be supportive .

Coaches are available to provide assistance to all members.

Good bowling

Wolfe Groch

TEAM APPS

PLEASE NOTE THERE ARE MANY PENNANT PLAYERS WHO HAVE STILL NOT CONNECTED TO OUR TEAM APP SITE.

We request every member has the Team App on their mobile phones as this will be our way of communicating urgent messages re pennant changes etc. on Tuesday and Saturdays.
Anyone requiring help to download these apps. please contact myself on 0402-428-456

GOOGLE MAPS

To help find your way to the away bowling clubs, you can now use your Team App on your phone/ipad to follow instructions from Google maps. It is now available for both midweek and Saturday clubs.
Go to side sections(the only section that allows PDF files to be downloaded) and select "Google Directions" select the club you are going to and bingo the directions will be there for you to follow.
Big thank you to Larraine Czerniewicz for organising this which will be of great benefit to all members.

ALMONER'S REPORT(Cedric Gould)

If you know of a member who is unwell or hospitalised please inform me "

Please contact Cedric on 0412-489-545 if you wish to be named in the Almoner's Report

SOCIAL NEWS

PLEASE FORWARD ANY SOCIAL NEWS YOU WOULD LIKE TO SHARE WITH YOUR FELLOW CLUB MEMBERS BY SENDING IT TO MY EMAIL ADDRESS. bernieg27@gmail.com

BIRTHDAYS

Happy birthday to the following members

NOVEMBER BIRTHDAYS

Mark Stoney	4
David Janover	**7**
Harold Cashmore	**9**
Geoffrey Lipton	**9**
Cedric Gould	**11**
Mervyn Meltz	**11**
Bernie Stosic	**12**
Arnold Sloshberg	**13**
Raymond Miller	**15**
Les Clive	**16**
Larraine Czerniewicz	**16**
Ivor Hertz	**16**
Lionel Aarons	**18**
Judith Beitner	**20**
Harvey Skolnick	**20**
David Malier	**22**
Les Wabnik	**23**
Aubrey Miller	**27**
Louis Klein	**28**
Garry Barnett	**29**
Jack Esakoff	**29**
Malcolm Lutchner	**29**
Jennifer Shapiro	**30**
Nathan Simon	**30**

If your birthday is in NOVEMBER and is not included in the above list and you wish to be included please contact me at my email address. bernieg27@gmail.com

SATURDAY LUNCHES

Lunches Available on Saturday

PLUS $50 LUCKY WINNER DRAW

AND EATS

AFTER BOWLS

SATURDAY PENNANT PRE PRACTICE INFORMATION

Please note the following clubs NO NOT allow practice prior to pennant

Glen Eira McKinnon
Edithvale
Mordialloc
Melbourne
Mentone

Also note that Hampton RSL 4 have withdrawn from Division 8 section 5

VACC DAY

VACC BOWLS DAY

Sunday, 15 January 2017

Compete for some great cash prizes:

Overall Winner	$2,000
2nd Prize	$1,000
3rd Prize	$500
4th Prize	$300

Best on grass		$200
Best on carpet		$200
Fanning of cards:	Skipper	$25
	3rd	$25
	2nd	$25
	Lead	$25

One prize only per team

Entry Fee $100 (per team)

Open to all bowlers

Hosted by Armadale Bowls Club @ Caulfield South

Princes Park, 41 Sussex Rd, Caulfield South

(Mel ref: 68 A6)

Teams of four are invited to participate in this event, to a maximum of 32 teams.

The first 32 team entries to submit their entry form and fee (overleaf) will be accepted.

Format: 2 games on grass, 2 games on carpet

Dress code

Pennant uniform or whites

Program

9 – 9.45am	Registration and morning tea
10am	Games begin
12.45pm	Lunch served
1.30pm	Games resume
4.15pm	Afternoon tea
	Raffle draw
	Presentation of prizes

VACC

VACC BOWLS DAY

Sunday, 15 January 2017

VACC is the proud sponsor of Bowls Day 2017.
VACC members have been servicing the needs of Victorian motorists for over 95 years, all the way through the vehicle ownership cycle from purchase, service, repair and sale. VACC members are committed automotive tradespeople.

For anything automotive, go to a VACC member.

ENTRY FORM

The first 32 teams to submit their entry form and fee will be accepted

Entries close Friday, 6 January 2017

Skip's contact details

Address

Postcode

Mobile Email

Contact person

Players' names

Lead Club

2nd Club

3rd Club

Skip Club

Entry Fee: $100
Includes lunch and afternoon tea.
Cheques made out to:
Armadale Bowls Club
@ Caulfield South

Dress code:
Pennant uniform or whites

Mail entry form and fee to:
VACC Bowls Day
Armadale Bowls Club
@ Caulfield South
Princes Park, 41 Sussex Rd
Caulfield South Vic 3162

VACC

All enquiries to Joe Shneider
0409 583 318

Sponsored by VACC, Victorian Automobile Chamber of Commerce

JOKE OF THE WEEK(Thanks to Sima Garfield)

I called an old school friend and asked what was he doing. He replied that he is working on "Aqua-thermal treatment of ceramics, aluminium and steel under a constrained environment".

I was impressed.....

On further enquiring I learnt that he was washing dishes with hot water.....under his wife's supervision.

CARTOONS OF THE WEEK

Good manners are hard to find

Stating the obvious